







PROJECT TITLE:  
**POULTRY HOUSE**  
DRAWING TITLE:  
**FOUNDATION & ROOF PLAN**

**GENERAL NOTES**

All dimensions shall take precedence over scaled drawings. All drawings are property of the Cayman Islands Government and cannot be re-used without permission.

**REVISIONS**

No.	Items	Date
1	XX	XX 0/0

PROJECT NO.  
**20-000-0000**

DESIGNED BY: A.S.G.	DATE DESIGNED: MAY '23
DRAWN BY: A.S.G.	DATE DRAWN: MAY '23
CHECKED BY: A.F.	DATE CHKD: MAY '23

SCALE:  
1/4" = 1'-0"

DRAWING NO.  
**S-01**

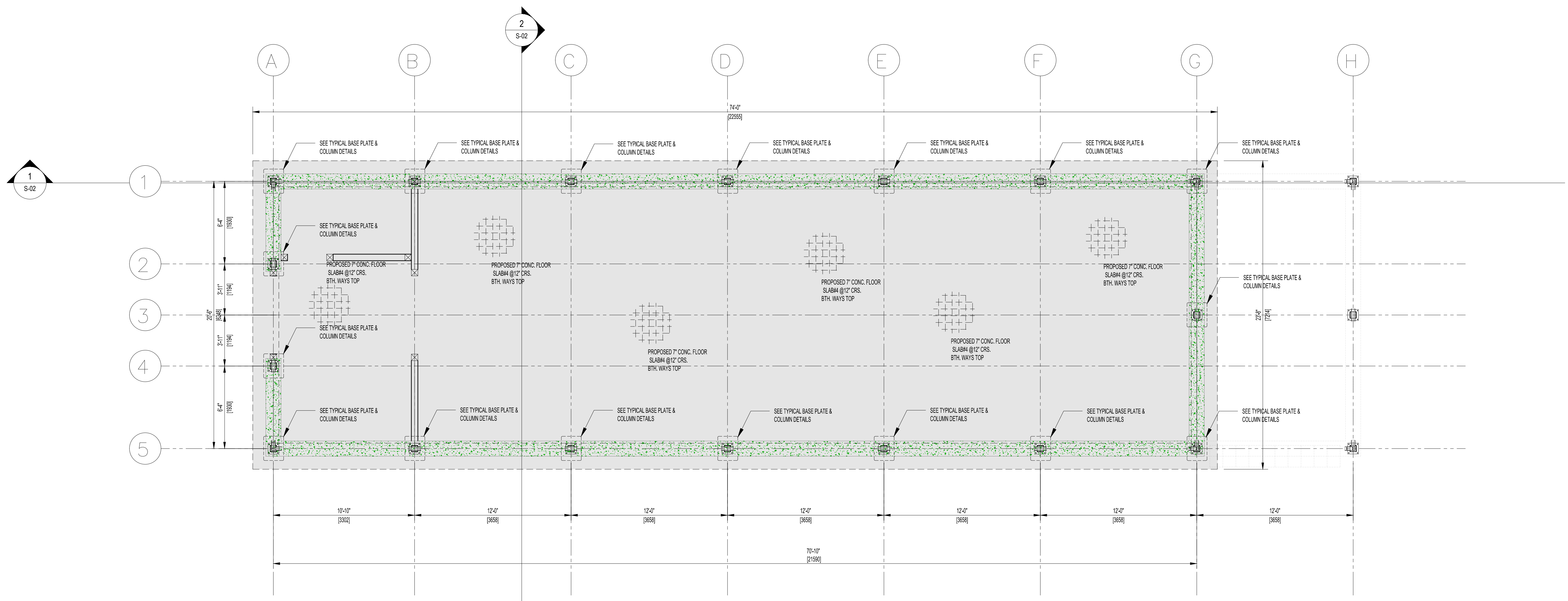

**1 FOUNDATION PLAN**  
SCALE 1/4"=1'

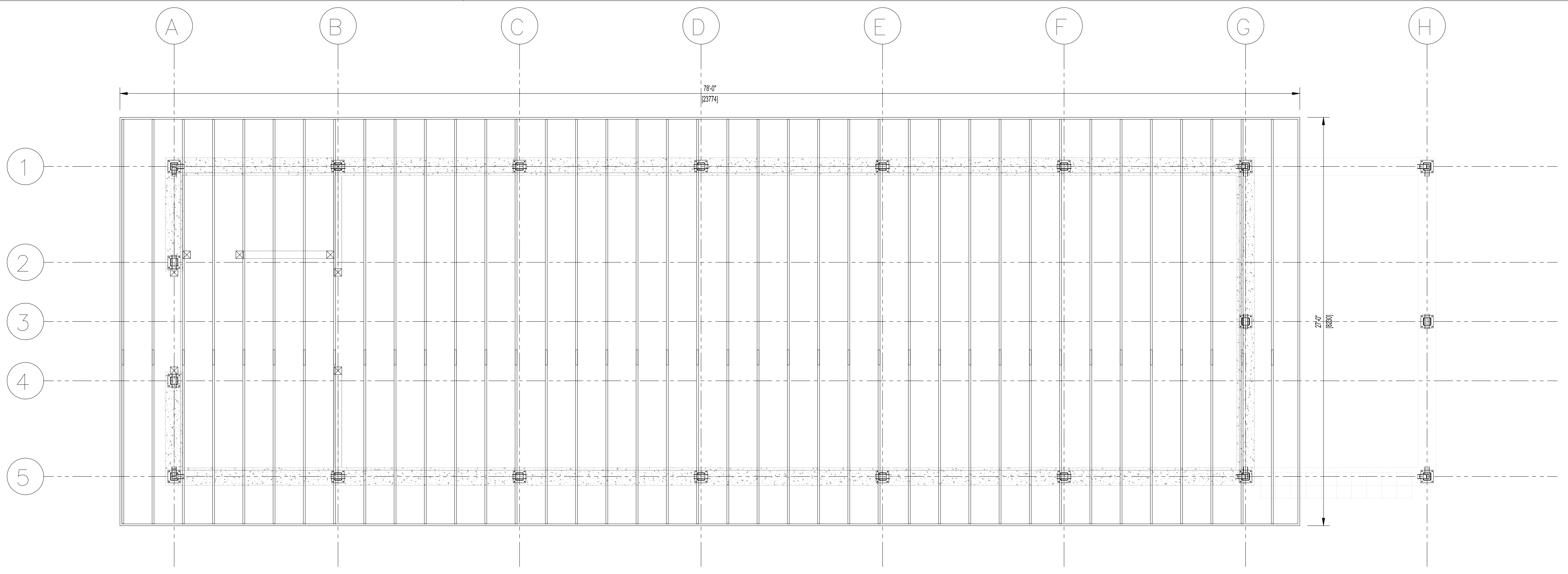

**2 ROOF PLAN**  
SCALE 1/4"=1'



PROJECT TITLE:  
**POULTRY HOUSE**  
DRAWING TITLE:  
**SECTIONS**

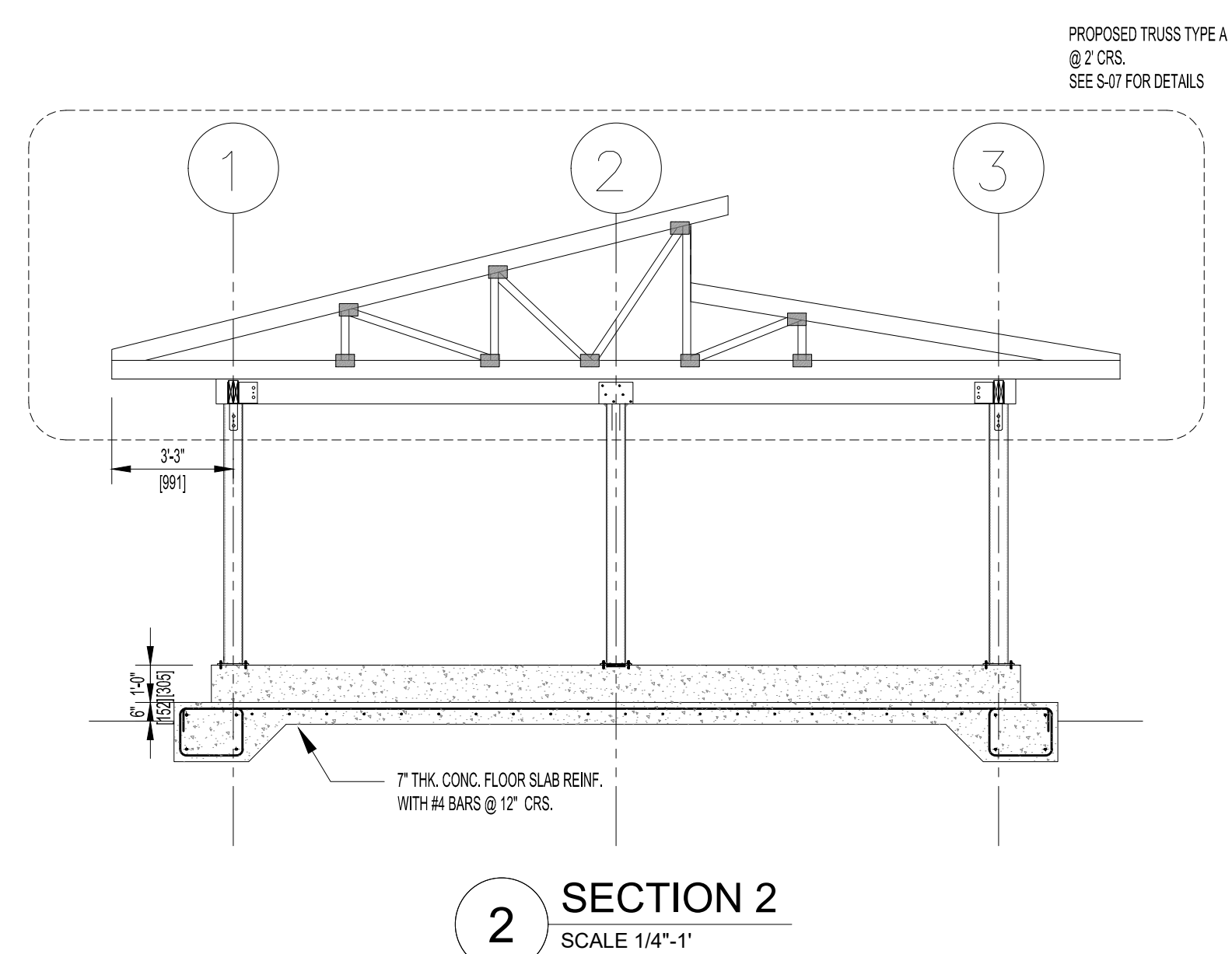
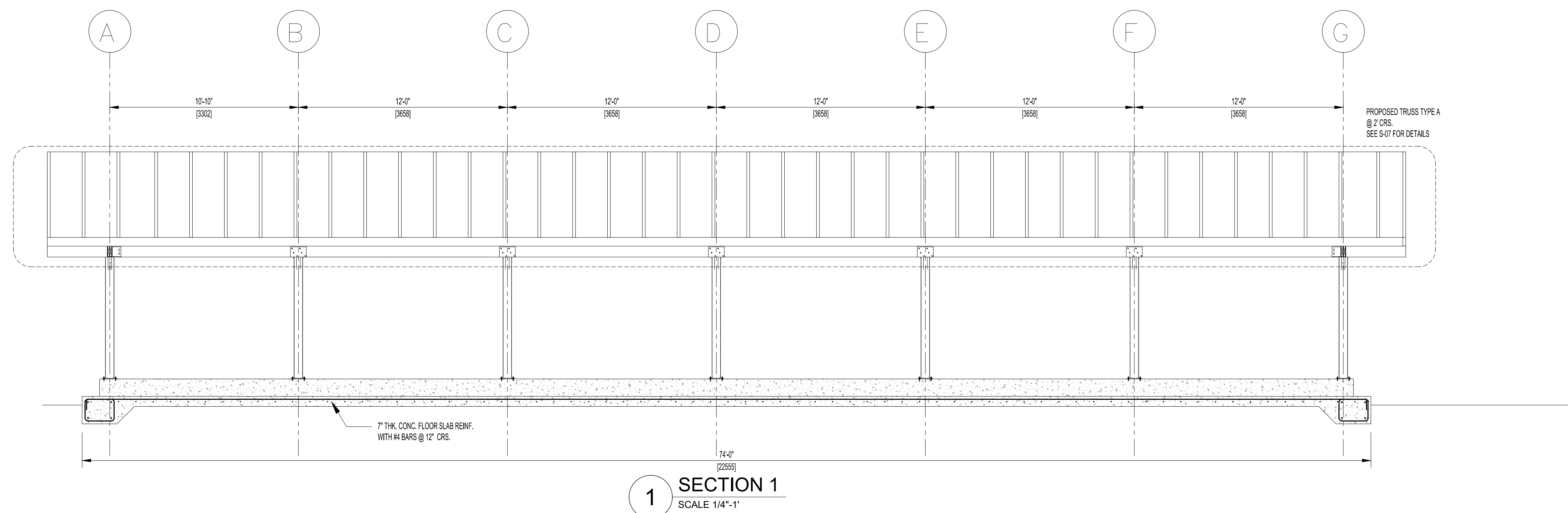

GENERAL NOTES

All dimensions shall take precedence over scaled drawings. All drawings are property of the Cayman Islands Government and cannot be re-used without permission.

REVISIONS

No.	Items	Date
1	XX	XX 0/0

PROJECT NO.  
**20-000-95B242**

DESIGNED BY: A.S.G.	DATE DESIGNED: MAY '23
DRAWN BY: A.S.G.	DATE DRAWN: MAY '23
CHECKED BY: A.F.	DATE CHKD: MAY '23

SCALE:  
1/4" = 1'-0"

DRAWING NO.

**S-02**